Dreidel Craft Template

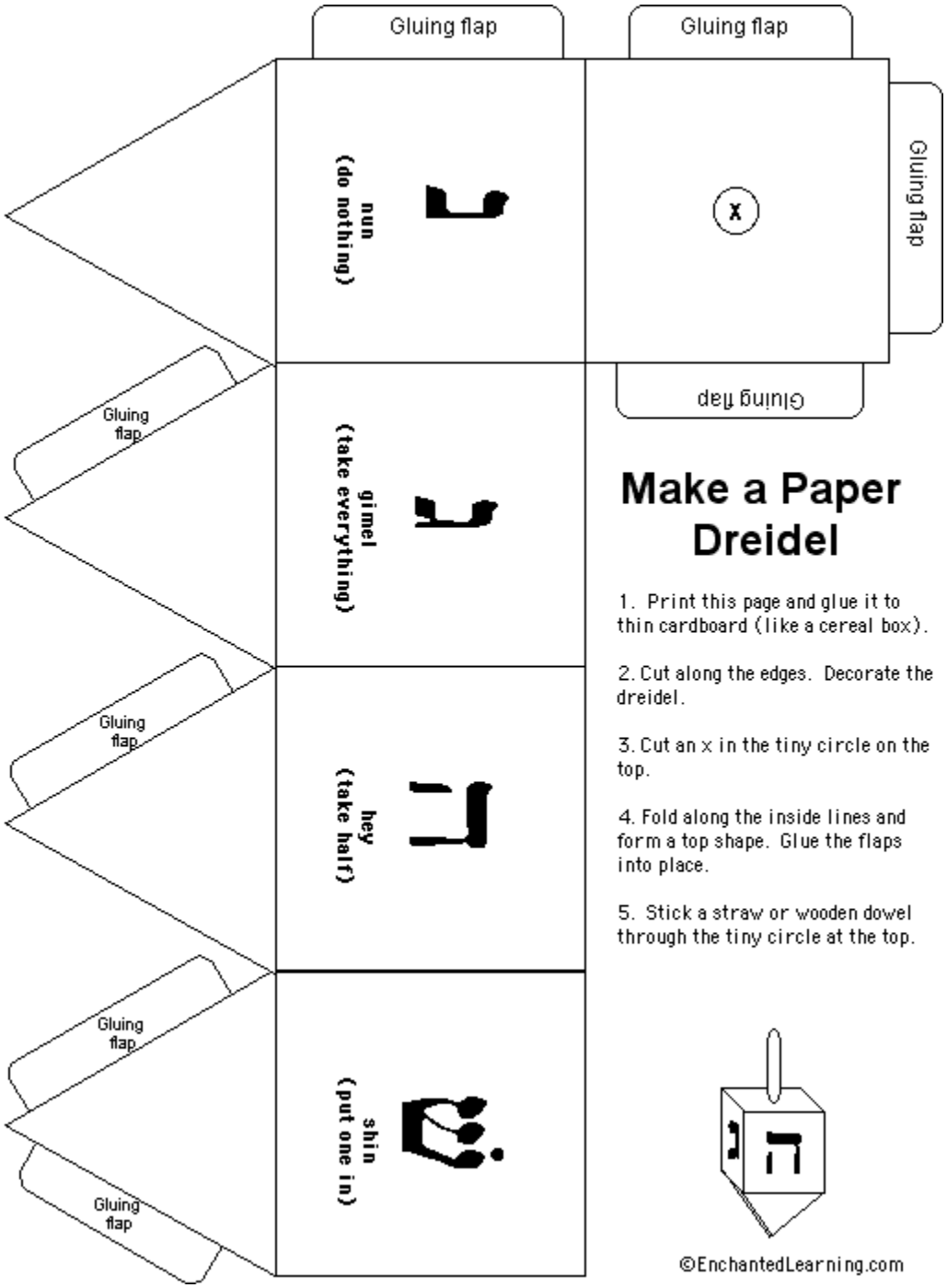

Make a Paper Dreidel

1. Print this page and glue it to thin cardboard (like a cereal box).

2. Cut along the edges. Decorate the dreidel.

3. Cut an x in the tiny circle on the top.

4. Fold along the inside lines and form a top shape. Glue the flaps into place.

5. Stick a straw or wooden dowel through the tiny circle at the top.

©EnchantedLearning.com

Copyright © 2000-2025 EnchantedLearning.com